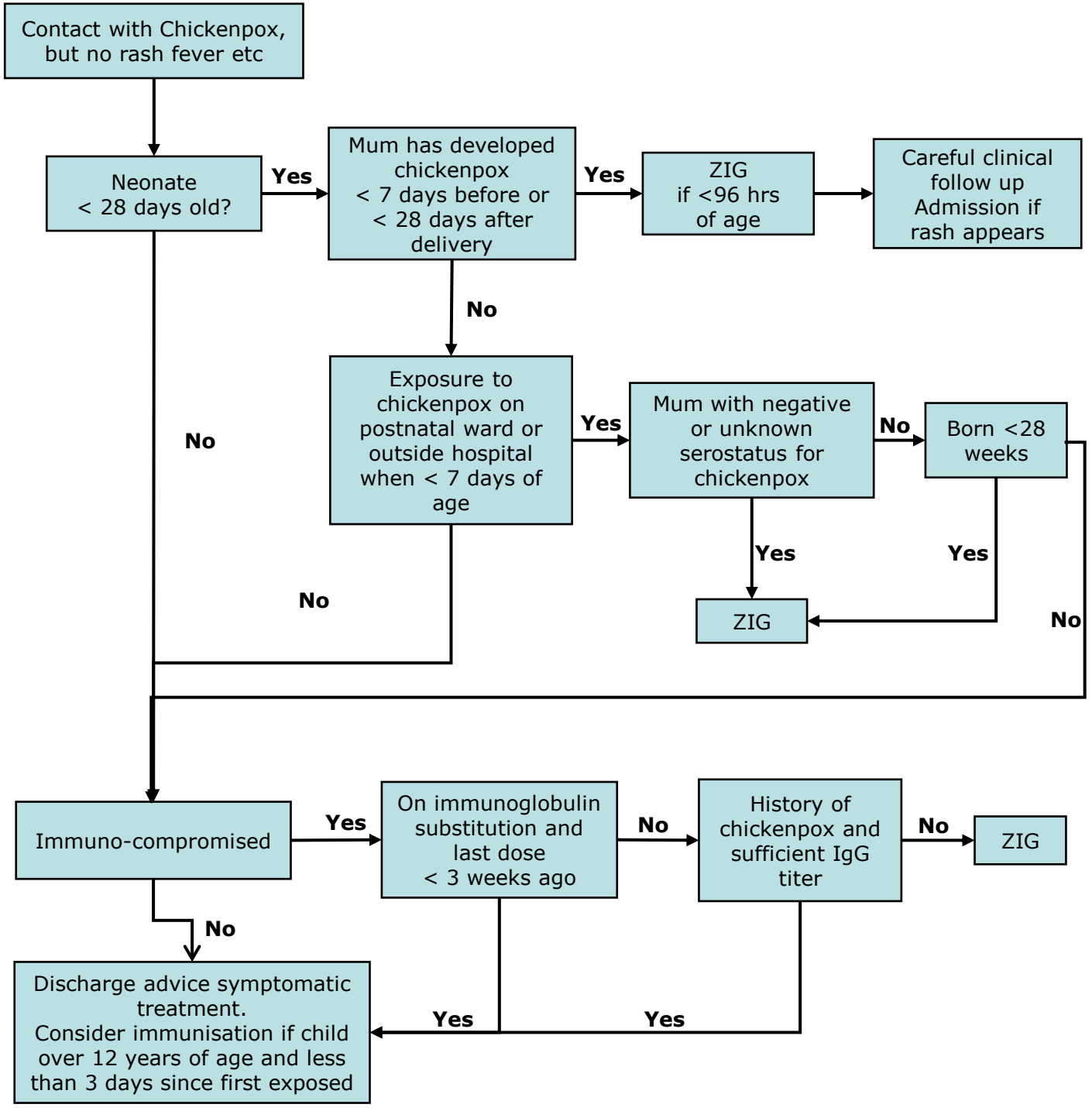
Contact with Chickenpox, but no rash fever etc
Neonate < 28 days old?
Yes
Mum has developed chickenpox < 7 days before or < 28 days after delivery
Yes
ZIG if <96 hrs of age
Careful clinical follow up Admission if rash appears
No
Exposure to chickenpox on postnatal ward or outside hospital when < 7 days of age
Yes
Mum with negative or unknown serostatus for chickenpox
No
Born <28 weeks
Yes
Yes
ZIG
No
No
No
Immuno-compromised
Yes
On immunoglobulin substitution and last dose < 3 weeks ago
No
History of chickenpox and sufficient IgG titer
No
ZIG
No
Discharge advice symptomatic treatment. Consider immunisation if child over 12 years of age and less than 3 days since first exposed
Yes
Yes